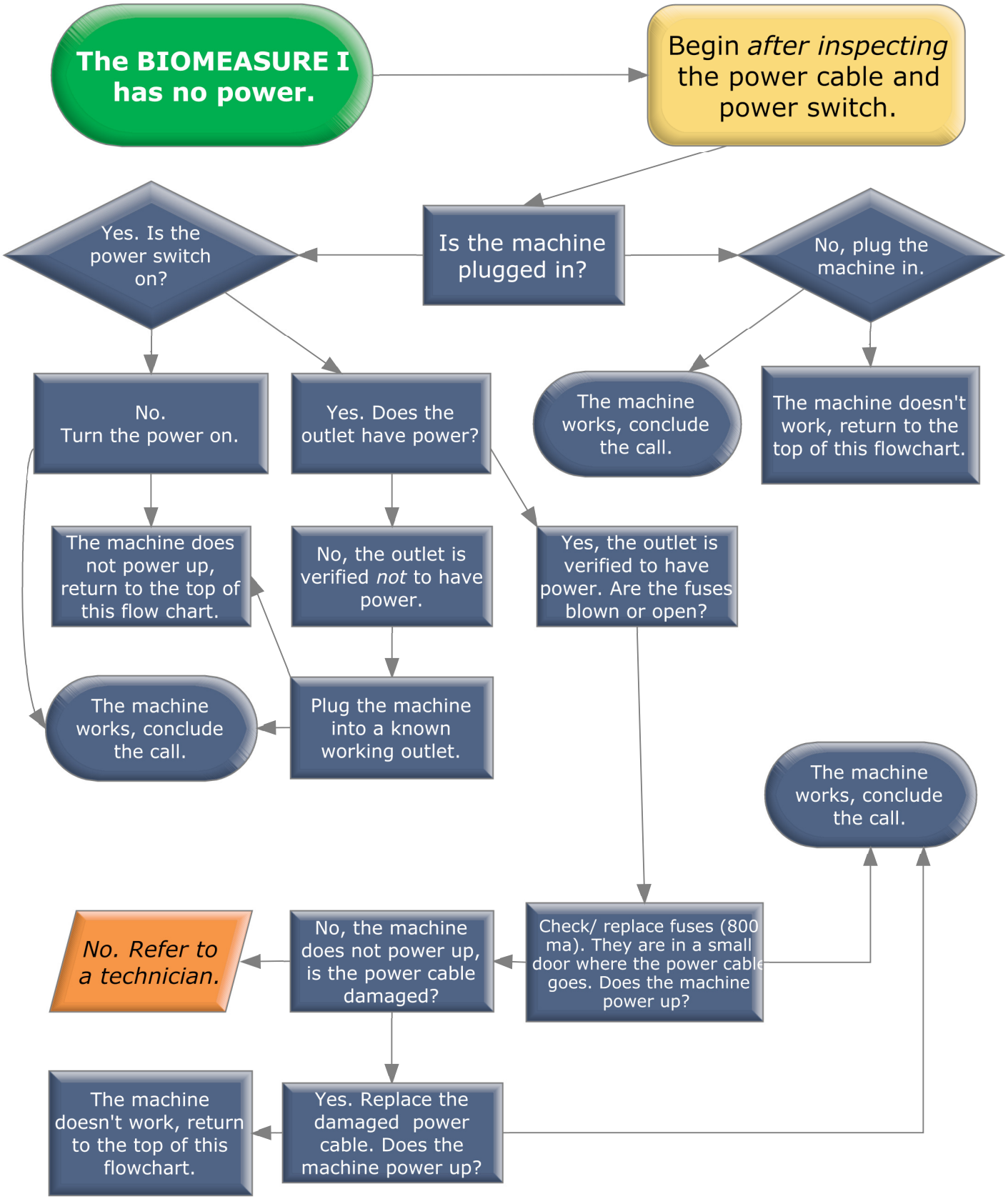
The BIOMEASURE I has no power.
Begin *after inspecting* the power cable and power switch.
Is the machine plugged in?
Yes. Is the power switch on?
No, plug the machine in.
No. Turn the power on.
Yes. Does the outlet have power?
The machine works, conclude the call.
The machine doesn't work, return to the top of this flowchart.
The machine does not power up, return to the top of this flow chart.
No, the outlet is verified *not* to have power.
Yes, the outlet is verified to have power. Are the fuses blown or open?
The machine works, conclude the call.
Plug the machine into a known working outlet.
The machine works, conclude the call.
No. Refer to a technician.
No, the machine does not power up, is the power cable damaged?
Check/ replace fuses (800 ma). They are in a small door where the power cable goes. Does the machine power up?
The machine doesn't work, return to the top of this flowchart.
Yes. Replace the damaged power cable. Does the machine power up?